Click to verify

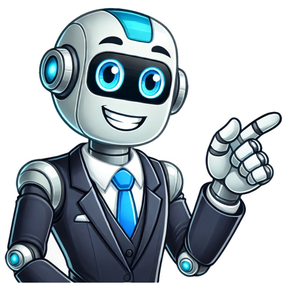

This web site is dedicated in featuring rejected scripture. I hesitate to use the expression “lost books of the Bible” because none of the documents featured here are truly “lost”. Of course some exist in fragment form but the truth is THEY EXIST IN SOME FORM OR ANOTHER AND ARE NOT COMPLETELY LOST.Some of the documents may exist in several fragments as THE GOSPEL OF PETER. One manuscript is a fragment found in the modern Egyptian city of Akhmim in 1886. Two other smaller fragments named P.Oxy 4009 and P.Oxy. 2949 were found later and it is the opinion of this writer that these are in fact fragments of the same gospel. It is also very likely that the original form of THE APOCALYPSE OF PETER is from this gospel. Another fragment is found in II Clement 5:2-4. Every single fragment of THE GOSPEL OF PETER depicts events during and after the crucifixion. There are no traces of the beginning of this gospel. It is therefore true to say that part of this gospel is indeed “lost”. This site features the Akhmim text of the gospel with the II Clement and Oxyrhynchus Papyri fragments and the apocalypse without the added interpolations. An Akhmim fragment of the apocalypse is also featured which contains the interpolations added to the original apocalypse. I did this only for reference purposes.Also included on this site is the complete English Bible Apocrypha*: I Esdras, II Esdras, Tobit, Judith, Wisdom, Sirach, I Baruch, Letter of Jeremiah, Prayer of Manasseh, I Maccabees, II Maccabees, Greek Daniel and Greek Esther. Additional books included in the Septuagint and Vulgate Apocrypha also appear: III Maccabees, IV Maccabees, Psalms of Solomon, Book of Odes, Psalm 151 and Paul To the Laodiceans (New Testament Vulgate).Ethiopian Apocrypha are featured: I Enoch, Jubilees, I-III Meqabyan, Ascension of Isaiah, IV Baruch, Apocalypse of Peter and I-II Adam and Eve. Armenian and Syriac Apocrypha include: V Maccabees (the Josephus Jewish Wars Book 6), VI Maccabees, II Baruch, Acts of Paul and Thecla, III Corinthians, Cave of Treasures, Psalms 151-155, Testaments of the 12 Patriarchs, Seventh Vision of Daniel, Vision of Enoch the Just, Lives of the Prophets, Joseph and Aseneth, The Three Epistles of Ignatius and Didascalia. Several Slavonic Apocrypha are featured: III Baruch, II Enoch, Life of Adam and Eve, Ladder of Jacob and Testament of Job.New Testament Apocrypha that had been in Greek Bibles include: I-II Clement, Epistle of Barnabas, Shepherd of Hermas and The Didache.A few unique documents are also featured: Acts 29 known as the Sonnini Manuscript, The Book of Jasher and The Gospel of Thomas are some. I have even tried to reconstruct “lost” portions to THE ASSUMPTION OF MOSES.I hope you will find this site interesting and enlightening. Thank You.Ronald L HallSeRMoN *Apocrypha = things hidden, or hidden books SPECIAL ACKNOWLEDGMENT TO TONY BURKE WHOSE SITE CAN BE ACCESSED AT: Here are some apocryphal texts, including some that are featured on this site.I: PROTO-CHRISTIAN MATERIAL1. The Manual of Discipline 2. The Book of Hymns 3. The Zadokite Document 4. The War of the Sons of Light and the Sons of Darkness 5. Supplication 6. The Hymn of the Initiates 7. The New Covenant 8. The Commentary on Habakkuk 9. The Wondrous Child 10. The Manual of the Future Congregation of Israel 11. The Coming Doom II: SEMI-DIVINE BEINGS12. Poimandres 13. Trimorphic Protennoia 14. The Hypostasis of the Archons 15. The Concept of Our Great Power 16. The Christian Sibyllines III: ADAM AND EVE17. The Gospel of Eve 18. The Aramaic Life of Adam and Eve 19. The Greek Life of Adam and Eve 20. The Latin Vita Adae et Evae 21. The Greek Testament of Adam 22. The Syriac Testament of Adam 23. The Arabic Testament of Adam 24. The Syriac Book of the Cave of Treasures 25. The Armenian Book of Adam 26. The Book of Adam, after Harnack 27. The Ethiopic Conflict of Adam and Eve with Satan 28. The Arabic Conflict of Adam and Eve with Satan 29. The Slavonic Adam-Book 30. The Georgian Adam-Book 31. The Coptic Apocalypse of Adam IV: THE PATRIARCHS IN GENERAL32. The Testament of the Twelve Patriarchs V: ENOCH33. The First Book of Enoch 34. The Second Book of Enoch VI: ABRAHAM, MELCHIZEDEK, ISAAC, JACOB, JOSEPH35. The Apocalypse of Abraham 36. The Testament of Abraham 37. The Slavonic Tale of the Just Man, Abraham 38. Melchizedek 39. The Testament of Isaac 40. The Testament of Jacob 41. The Romance of Joseph and Asenath VII: JOB, SOLOMON42. The Testament of Job 43. The Testament of Solomon 44. The Apocryphon of Solomon, after Harnack 45. The Odes of Solomon VIII: ELIJAH46. The Oracle of the Potter 47. The Greek Apocalypse of Elijah 48. The Coptic Apocalypse of Elijah IX: ISAIAH, ZEPHANIAH49. The Ascension of Isaiah 50. The Apocalypse of Zephaniah 51. The Anonymous Apocalypse, after Steindorff X: JEREMIAH, BARUCH, EZEKIEL52. The Paraleipomena of Jeremiah 53. The Life of Jeremiah, after Torrey 54. The Syriac Apocalypse of Baruch 55. The Greek Apocalypse of Baruch 56. The Ethiopic Apocalypse of Baruch 57. The Apocryphon of Ezekiel XI: DANIEL, SEDRACH58. The Revelation of the Prophet Daniel 59. The Seventh Vision of Daniel 60. The First Apocalypse of Daniel 61. The Second Apocalypse of Daniel 62. The Third Apocalypse of Daniel 63. The Fourth Apocalypse of Daniel 64. The Fifth Apocalypse of Daniel 65. The Apocalypse of Sedrach XII: EZRA66. The Fourth Book of Ezra 67. The Greek Apocalypse of Ezra 68. The Latin Visio Beati Esdrae 69. The Syriac Revelation of Ezra 70. The Armenian Questions of Ezra XIII: ZACHARIAH71. The Apocalypse of Zachariah XIV: JEWISH-CHRISTIANITY72. The Gospel of the Ebionites 73. The Gospel of the Hebrews 74. The Gospel of the Nazarenes 75. The Gospel of the Egyptians 76. The AJ-II Source XV: JOHN THE BAPTIST77. The Life of John the Baptist, after Serapion of Thumis 78. The Life of John the Baptist, after Mark the Evangelist 79. The Life of John the Baptist, after Manuscript Sachau 329 80. An Ecomium on John the Baptist, after John Chrysostom. XVI: JESUS CHRIST81. The Testimonies of Josephus 82. Signs and Wonders at the Persian Court Upon the Birth of Jesus. 83. The Gospel of the Boyhood of Our Lord, Jesus 84. The Boy in the Tower 85. The Unknown Infancy Gospel in the Arundel and Hereford Manuscripts 86. The Infancy Gospel of Matthew 87. The Infancy Gospel of James 88. The Infancy Gospel of Thomas 89. The Armenian Infancy Gospel 90. The Arabic Infancy Gospel 91. Q 92. The Priesthood of Jesus 93. A Teaching of Jesus Concerning the Hebrew Prophets 94. The Books of the Savior 95. The Revelation of Aheramentho 96. The Miracles of Jesus 97. The Wisdom of Jesus Christ 98. The Gospel of Gamaliel 99. The Descent of Christ Into Hell 100. The Dispute of the Devil with Christ 101. A Coptic Fragment of the Resurrection of Jesus Christ, after Schmidt. 102. The Dialogue of the Redeemer 103. The Avenging of the Savior, after Cura Sanitatis Tiberii 104. The Avenging of the Savior, after Mors Pilati 105. The Avenging of the Savior, after Vindicta Salvatoris 106. The Story of Joseph of Arimathaea 107. Isolated Sayings of Jesus Christ 108. The Letter of Abgar V to Jesus Christ 109. The Letter of Jesus Christ to Abgar V 110. The Letter of Jesus Christ to the Apostles 111. The Testamentum Domini Apocalypse 112. The Three Steles of Seth 113. The Second Treatise of the Great Seth 114. A Latin Apocalyptic Fragment, after Robinson 115. The Apocalyptic Fragments of the Received New Testament 116. The Questions of John to Jesus About the Last Things 117. The Didache Apocalypse 118. The Revelation of Jesus to the Apostles Concerning Abbaton, the Angel of Death. 119. The Naassene Psalm 120. The Christ, after Cynewulf of Northumbria 121. The Dream of the Rood, after Cynewulf of Northumbria 122. Elene, after Cynewulf of Northumbria XVII: JESUS’ MOTHER, MARY123. The Genna Marias 124. The Gospel of the Birth of Mary 125. Stories About the Birth of Mary, after Evodius of Antioch, Cyril of Jerusalem, Demetrius of Antioch, Epiphanius of Salamis, and Cyril of Alexandria 126. Stories About the Death and Assumption of Mary, after Melito of Sardis, Joseph of Arimathaea, John the Apostle, John of Thessalonica, Theodosius of Alexandria, Evodius of Rome, Modestus of Jerusalem, James of Serug, and James of Birta 127. The Departure of My Lady, Mary, from This World 128. The History of the Blessed Virgin Mary 129. The Obsequies of the Holy Virgin 130. The Simplest (Syriac) Form of the Assumption 131. A Coptic Fragment of the Assumption, after Revillout 132. The Letter of Mary to the Messinaeans 133. The Letter of Mary to the Florentines 134. The Greek Apocalypse of Mary, the Mother of Jesus 135. The Latin Apocalypse of Mary, the Mother of Jesus 136. The Ethiopic Apocalypse of Mary, the Mother of Jesus 137. The Coptic Vision of Theophilus. XVIII: JESUS' FATHER, JOSEPH138. The History of Joseph the Carpenter 139. A Possible Joseph Apocryphon in the Infancy Gospel of James. XIX: JESUS' BROTHERS, JAMES AND JUDE140. The Questions of James 141. The Apocryphon Jacobi 142. The Fragments of a Life of James, after Revillout 143. The Gospel of James the Elder, after Santos 144. The Secret Teaching of James, the brother of Jesus, to Mariamme 145. The Ascents of James 146. The Arabic Preaching of James, the Brother of Jesus 147. The Arabic Martyrdom of James, the Brother of Jesus 148. The Ethiopic Preaching of Saint James the Just 149. The Ethiopic Martyrdom of Saint James the Just 150. The Received Letter of James to the Exiles of the Dispersion 151. The Received Letter of Jude to Those Who Have Been Called 152. The Greek Apocalypse of James, the Brother of Jesus 153. The Syriac Apocalypse of James, the Brother of Jesus, in the Gospel of the Twelve Apostles 154. The First Coptic Apocalypse of James, the Brother of Jesus 155. The Second Coptic Apocalypse of James, the Brother of Jesus 156. The Third Coptic Apocalypse of James, the Brother of Jesus XX: JESUS' FRIENDS157. The Coptic Gospel of Mary Magdalene 158. The Great Questions of Mary Magdalene 159. The Little Questions of Mary Magdalene 160. The Life of Mary Magdalene 161. The Revelation of Lazarus XXI: THE APOSTLES IN GENERAL162. The Gospel of the Seventy 163. The Gospel of the Twelve Apostles, after Revillout 164. The Gospel of the Twelve Apostles, after Harris 165. The Gospel of the Twelve Apostles, after the Quqaje 166. The Jewish-Christian Gospel of the Twelve Apostles 167. The Manichean Gospel of the Twelve Apostles 168. The Memoirs of the Apostles 169. The Gospel of the Four Heavenly Regions of the World 170. The Received Acts of the Apostles 171. The Ebionite Acts of the Twelve Apostles 172. The Manichean Acts of the Twelve Apostles 173. The Latin History of the Apostles, after Abdias of Babylon 174. The Coptic Tripartite Tractate 175. The Coptic On the Origin of the World 176. The Coptic Exegesis on the Soul 177. The Coptic Discourse on the Eighth and Ninth 178. The Coptic Testimony of Truth 179. The Coptic Marsanes 180. The Coptic Interpretation of Knowledge 181. The Arabic Acts of the Apostles 182. The Ethiopic Contending of the Apostles 183. The Received Letter of the First Council of Jerusalem 184. The Letter of the Apostles to the Christians of the World 185. The Revelation of Stephen the Deacon 186. The Fate of the Apostles, after Cynewulf of Northumbria XXII: PETER187. The Preaching of Peter 188. The Teaching of Peter 189. The Doctrine of Peter 190. The Circuits of Peter 191. The Preaching of Simon Cephas in the City of Rome 192. The Journeys of Peter 193. The Gospel of Peter 194. Papyrus Oxyrhynchus 840 195. The Acts of Peter 196. The Latin Martyrium Beati Petri Apostoli, after Linus of Rome 197. The Syriac History of Simon Cephas, the Chief of the Apostles 198. The Coptic Act of Peter 199. The First Slavonic Life of Peter 200. The Second Slavonic Life of Peter 201. The Third Slavonic Life of Peter 202. The Slavic Vita Petri 203. The Arabic Preaching of Peter 204. The Arabic Martyrdom of Peter 205. The Ethiopic Acts of Saint Peter 206. The Ethiopic History of Saint Peter 207. The Ethiopic Martyrdom of Saint Peter 208. The Ukrainian Life of Peter 209. A Doctrine of Peter 210. The Coptic Acts of Peter and the Twelve Apostles 211. The Greek Acts of Peter and Paul 212. The Greek Passio Apostolorum Petri et Pauli 213. The Latin Passio Apostolorum Petri et Pauli 214. The Latin Martyrdom of Peter and Paul, after Hegisippus of Palestine. 215. The Arabic Story of Peter and Paul 216. The Arabic Martyrdom of Peter and Paul 217. The Ethiopic Acts of Peter and Paul 218. A Preaching of Peter and Paul 219. The Greek Acts of Peter and Andrew 220. The Greek Martyrium Colbertinum of Ignatius of Antioch 221. The Greek Martyrium Vaticanum of Ignatius of Antioch 222. The Latin Martyrdom of Ignatius of Antioch 223. The Greek Martyrdom of Ignatius of Antioch, after Simeon Metaphrastes 224. The Armenian Martyrdom of Ignatius of Antioch 225. The Greek Martyrdom of Polycarp 226. The Received Letter of Peter to the Exiles of the Dispersion 227. The Received Letter of Peter to Those Who Have Obtained a Faith of Understanding Equal to That of Christianity. 228. The Letter of Peter to Philip 229. The Letter of Peter to James 230. A Fragment of a Letter of Peter 231. The Letter of Ignatius to the Ephesians 232. The Letter of Ignatius to the Philadelphians 233. The Letter of Ignatius to the Magnesians 234. The Letter of Ignatius to the Smyrnaeans 235. The Letter of Ignatius to the Antiochenes 236. The Letter of Ignatius to the Philippians 237. The Letter of Ignatius to the Trallians 238. The Letter of Ignatius to the Tarsians 239. The Letter of Ignatius to the Romans 240. The Letter of Ignatius to Hero 241. The Prayer of Hero 242. The Letter of Ignatius to Polycarp 243. The Letter of Polycarp to the Philippians 244. Fragments of Various Letters of Polycarp 245. The Letter of Ignatius to Mary, the Mother of Jesus 246. The Letter of Mary, the Mother of Jesus, to Ignatius 247. The First Letter of Ignatius to John 248. The Second Letter of Ignatius to John 249. The Letter of Mary of Cassobelae to Ignatius 250. The Letter of Ignatius to Mary of Cassobelae 251. A Fragment of a Letter of Ignatius 252. The Greek Apocalypse of Peter 253. The Unknown Latin Apocalypse in the Vision of Adamnan 254. The Syriac Revelation of Peter in the Gospel of the Twelve Apostles 255. The Coptic Apocalypse of Peter 256. The Arabic Apocalypse of Peter 257. The Ethiopic Apocalypse of Peter XXIII: PAUL258. The Acts of Paul 259. The Greek Preaching of Paul 260. The Latin Praedicatio Pauli 261. The Latin Martyrium Beati Pauli Apostoli, after Linus of Rome. 262. The Syriac History of the Holy Apostle Paul 263. The Slavonic Wanderings of the Apostle Paul Through the Countries 264. The Coptic Prayer of the Apostle Paul 265. The Arabic Praedicatio Apostoli Pauli Electi 266. The Arabic Martyrdom of the Blessed Paul 267. The Ethiopic Martyrdom of Saint Paul 268. The Ethiopic History of the Contending of Saint Paul 269. The Greek Acts of Clement 270. The Greek Homilies of Clement 271. The Greek Recognitions of Clement 272. The Greek Acts of Paul and Thecla 273. The Greek Acts of Ananias 274. The Greek Acts of Aquila 275. The Greek Acts of Timothy 276. The Greek Acts of Titus, after Zenas 277. The Greek Acts of Xanthippe, Polyxena and Rebecca 278. The Greek Acts of Zenais and Philonilla 279. The Coptic Teachings of Silvanus 280. The Received Letter of Paul to the Romans 281. The Received Letter of Paul to the Galatians 282. The Received Letter of Paul to the Ephesians 283. The Received Letter of Paul and Timothy to the Philippians 284. The Received Letter of Paul and Timothy to the Colossians 285. The Letter of Paul to the Colossians 286. The First Received Letter of Paul, Silvanus and Timothy to the Thessalonians. 287. The Second Received Letter of Paul, Silvanus and Timothy to the Thessalonians 288. The Received Letter of Paul and Sosthenes to the Corinthians 289. The Received Letter of Paul and Timothy to the Corinthians 290. The Letter of the Corinthians to Paul 291. The Letter of Paul to the Corinthians 292. The Letter of Paul to the Macedonians 293. The Letter of Paul to the Alexandrians 294. The Letter of Paul to the Laodiceans 295. The Received Letter of (Paul? Barnabas? Apollos? Silvanus? Aquila? Priscilla?) to Certain Christian Coverts from Judaism 296. The First Received Letter of Paul to Timothy 297. The Second Received Letter of Paul to Timothy 298. The Received Letter of Paul to Titus 299. The Letter of Titus to His Fellow Celibates 300. The Letters of Paul to Seneca and Seneca to Paul (a-l) 301. The Letters of Paul to Seneca and Seneca to Paul (m-n) 302. The Received Letter of Paul and Timothy to Philemon 303. The Letter of Dionysius the Areopagite to Timothy 304. The Letter of His Father to Rheginos 305. The Letter of Pelagia 306. The First Letter of Clement to the Corinthians 307. The Second Letter of Clement to the Corinthians 308. The First Letter of Clement on Virginity 309. The Second Letter of Clement on Virginity 310. The Letter of Appion to Clement 311. The Letter of Clement to Appion 312. The Letter of Clement to James 313. The Greek Apocalypse of Paul 314. The Coptic Apocalypse of Paul 315. The Latin Apocalypse of Saint Paul 316. The Shepherd of Hermas XXIV: JOHN317. The Received Gospel of John 318. The Repose of Saint John the Evangelist and Apostle 319. Fragments of a Dialogue Between John and Jesus 320. A Fragment of an Unknown Gospel with Johannine Elements 321. The Coptic Gospel of the Egyptians 322. The Book of John the Evangelist 323. The Apocryphon of John 324. A Gospel Fragment From the Strasbourg Coptic Papyrus 325. The Acts of John 326. The Greek Acts of John, after Prochorus the Deacon 327. The Preaching of John 328. The Latin Virtutes Joannis, after Abdias of Babylon 329. The Latin Passio Joannis, after Mellitus of Laodicea 330. The Latin Liber Sancta Joannis 331. The Syriac History of John, after Eusebius of Caesarea 332. The Syriac Decease of Saint John 333. The Greek Decease of Saint John 334. The Coptic Martyrdom of John 335. The Arabic Story of John, the Son of Zebedee 336. The Arabic Travels of John, the Son of Zebedee 337. The Arabic Death of John, the Son of Zebedee 338. The Arabic Death of Saint John 339. The Ethiopic Preaching of Saint John the Evangelist 340. The Ethiopic History of the Death of Saint John the Evangelist 341. The Received Letter of John to an Unspecified Number of His Fellow Christians 342. The Received Letter of John to an Unspecified Church in Asia Minor 343. The Received Letter of John to Gaius 344. A Fragment of a Letter of John 345. The Received Apocalypse of John 346. The Greek Apocalypse of John the Theologian 347. The Syriac Revelation of John in the Gospel of the Twelve Apostles 348. The Coptic Apocalypse of John 349. The Audian Revelation of John 350. The Apocalypse of John, after Nau 351. The Mysteries of Saint John the Apostle and Holy Virgin XXV: THOMAS352. The Egyptian Gospel of Thomas 353. Papyrus Oxyrhynchus 1, 654, 655 354. Papyrus Oxyrhynchus 1224 355. The Fayuum Fragment 356. Lost Material in Sanskrit About Thomas the Apostle 357. The Acts of Thomas 358. The Syriac Acts of Thomas 359. The Armenian Acts of Thomas 360. The Arabic Acts of Thomas 361. The Arabic Martyrdom of Thomas 362. The Greek Acts of Thomas, after James 363. The Greek Consummation of Thomas 364. The Latin Martyrdom of Thomas, after Abdias of Babylon 365. The Latin Martyrdom of Thomas, after Gregory of Tours 366. The Ethiopic Acts of Saint Thomas in India 367. The Ethiopic Preaching of Saint Thomas in India 368. The Ethiopic Martyrdom of Saint Thomas in India 369. The Apocalypse of Thomas 370. The Book of Thomas the Contender 371. The Saltair Na Rann 372. The Fifteen Signs of the Last Days XXVI: ANDREW373. The Acts of Andrew 374. The Greek Martyrium Andreae Prius 375. The Greek Martyrium Sancti Apostoli Andreae 376. The Greek Martyrium Andreae Alterum 377. The Greek Vita Andreae, after Epiphanius of Salamis 378. The Greek Vita Andreae Apostoli cum Laudatione Contexta 379. The Greek Codex Vaticanus Graecae 808 380. The Coptic Acts of Andrew 381. The Latin Passio Sancti Andreae Apostoli 382. The Greek Passio Sancti Andreae Apostoli 383. The Latin Martyrdom of Andrew, after Abdias of Babylon 384. The Latin Liber de Miraculis Beati Andreae Apostoli, after Gregory of Tours. 385. The Arabic Martyrdom of Saint Andrew 386. The Ethiopic Martyrdom of Saint Andrew in Scythia 387. The Arabic Acts of Andrew and Bartholomew 388. The Ethiopic Acts of Saints Andrew and Bartholomew Among the Parthians 389. The Arabic Acts of Andrew and Philemon in Scythia 390. The Ethiopic Preaching of Andrew and Philemon Among the Kurds 391. The Greek Acts of Andrew and Matthias 392. The Syriac Martyrdom of Matthew and Andrew 393. The Ethiopic Acts of Andrew and Matthias 394. The Coptic Acts of Andrew and Paul 395. Andreas, after Cynewulf of Northumbria XXVII: PHILIP396. The Gospel of Philip 397. A Fragment of an Unknown Gospel with Philippine Elements 398. The Acts of Philip 399. The Greek Journeyings of Philip the Apostle 400. The Greek Acts of Philip in Hellas 401. The Greek Translatio Philippi 402. The Latin Passio Philippi 403. The Evangelium of Philip 404. The Syriac Acts of Philip 405. The Coptic Acts of Philip 406. The Armenian Acts of Philip 407. The Arabic Preaching of Philip 408. The Ethiopic Preaching of Saint Philip and Saint Peter 409. The Arabic Martyrdom of Philip 410. The Ethiopic Martyrdom of Saint Philip in Phrygia 411. The Irish Martyrdom of Philip 412. The Greek Acts of Hermione 413. The Martyrdom of Julitta and Quiricus 414. The Irish Apocalypse of Philip XXVIII: BARTHOLOMEW415. The Gospel of Bartholomew 416. The Questions of Bartholomew 417. The Book of the Resurrection of Jesus Christ by Bartholomew the Apostle 418. The Life of Saint Bartholomew, after the Ethiopian Synaxarion 419. The Greek Martyrdom of Bartholomew 420. The Latin Martyrdom of Bartholomew 421. The Coptic Preaching of Bartholomew 422. The Armenian Martyrdom of Bartholomew 423. The Arabic Preaching of Bartholomew 424. The Arabic Martyrdom of Bartholomew 425. The Ethiopic Preaching of Saint Bartholomew in the Oasis 426. The Ethiopic Martyrdom of Saint Bartholomew in Naidas XXIX: MATTHEW427. The Received Gospel of Matthew 428. The Greek Martyrdom of Matthew 429. The Latin Martyrdom of Matthew 430. The Coptic Acts and Martyrdom of Matthew 431. The Arabic Martyrdom of Matthew 432. The Ethiopic Martyrdom of Saint Matthew in Parthia 433. The Latin Passio Sancti Matthaei 434. The Arabic Acts of Matthew 435. The Ethiopic Acts of Saint Matthew in the City of Kahenat. 436. The Arabic Martyrdom of James, the Brother of Matthew XXX: MATTHIAS437. The Gospel of Matthias 438. The Traditions of Matthias 439. The Greek Preaching of Matthias 440. The Syriac Preaching of Matthias 441. The Arabic Preaching of Saint Matthias 442. The Ethiopic Preaching of Saint Matthias 443. The Ethiopic Preaching of Saint Matthias in the City of the Cannibals 444. The Arabic Martyrdom of Saint Matthias 445. The Ethiopic Martyrdom of Saint Matthias 446. The Latin Gesta Matthiae XXXI: THADDAEUS447. The Greek Acts of Thaddaeus 448. The Syriac Doctrine of Addaeus the Apostle 449. The Armenian Acts of Thaddaeus 450. The Latin Acta Thaddaei, after Abdias of Babylon 451. The Arabic Preaching of Thaddaeus 452. The Ethiopic Preaching of Judas Thaddaeus in Syria 453. The Greek Acts of Sharbil 454. The Syriac Acts of Sharbil 455. The Syriac Martyrdom of Barsumya 456. The Armenian Martyrdom of Barsumya XXXII: JAMES OF ZEBEDEE457. The Greek Acts of James, the Son of Zebedee 458. The Greek Acts of James the Great 459. The Latin Acts of James the Great 460. The Coptic Acts and Death of James the Great 461. The Armenian Acts and Death of James the Great 462. The Arabic Acts of James, the Son of Zebedee 463. The Ethiopic Acts of Saint James in India 464. The Arabic Martyrdom of James, the Son of Zebedee 465. The Ethiopic Martyrdom of Saint James XXXIII: MARK466. The Received Gospel of Mark 467. The Variant Gospel of Mark in the Koreidethi Codex 468. The Secret Gospel of Mark 469. Papyrus Gospel Fragment A, after James 470. The Greek Acts of Mark 471. The Latin Acts of Mark 472. The Arabic Martyrdom of Mark 473. The Ethiopic Martyrdom of Saint Mark the Evangelist in Alexandria XXXIV: SIMON OF CLEOPAS, AND JUDE474. The Coptic Preaching of Simon, the Son of Cleopas 475. The Arabic Preaching of Simon, the Son of Cleopas 476. The Ethiopic Preaching of Simon, the Son of Cleopas 477. The Arabic Martyrdom of Simon, the Son of Cleopas 478. The Ethiopic Martyrdom of Simon, the Son of Cleopas 479. The Latin Acts of Simon and Jude XXXV: JAMES OF ALPHAEUS480. The Gospel of James, the Son of Alphaeus 481. The Coptic Acts and Martyrdom of James the Less 482. The Armenian Acts and Martyrdom of James the Less 483. The Ethiopic Martyrdom of Saint James, the Son of Alphaeus 484. The Revelation of James, the Son of Alphaeus XXXVI: BARNABAS485. The Greek Acts of Barnabas 486. The Latin Acts of Barnabas 487. The Greek Life of Auxibius of Soli 488. The Greek Life of Heraclides of Tamasus 489. The Letter of Barnabas to His Sons and Daughters XXXVII: LUKE490. The Received Gospel of Luke 491. The Coptic Acts of Luke 492. The Arabic Martyrdom of Saint Luke 493. The Ethiopic Martyrdom of Saint Luke XXXVIII: VALENTINUS494. The Latin Gospel of Truth, associated with Valentinus 495. The Coptic Gospel of Truth, associated with Valentinus 496. The Letter of Ptolemy to Flora 497. A Coptic Valentinian Exposition XXXIX: JUDAS ISCARIOT498. The Gospel of Judas Iscariot 499. The Martyrdom of Judas Iscariot XL: APELLES500. The Gospel of Apelles 501. The Manifestations of Philumene XLI: SINGLE CITATIONS502. The Gospel of Bardesanes 503. The Gospel of Basilides 504. The Gospel of Cerinthus 505. The Gospel of Hesychius 506. The Gospel of Lucianus 507. The Gospel of Mani 508. The Gospel of Marcion 509. The Gospel of Perfection, associated with Nicolas 510. The Book of Elchasai 511. The Letter from an Unknown Person to Diognetus. 512. The Prophecy of the Montanists XLII: OFFICIALS OF THE ROMAN EMPIRE513. The Greek Acts of Pilate 514. The Latin Acts of Pilate 515. The Coptic Acts of Pilate 516. The Syriac Acts of Pilate 517. The Armenian Acts of Pilate 518. The Anglo-Saxon Acts of Pilate 519. The Greek Acts of Cornelius 520. The Greek Acts of Nereus and Achielleus 521. The Latin Acts of Nereus and Achielleus 522. The Greek Martyrium Sancti Longini Centurionis, after Hesychius of Jerusalem 523. The Greek Martyrium Sancti et Glorioso Martyris, after Simeon of Constantinople 524. The Arabic Martyrdom of Longinus 525. The Letter of Pilate to Tiberius I 526. The Report of Pilate to Tiberius I 527. The Letter of Tiberius I to Pilate 528. The First Letter of Abgar V to Tiberius I 529. The Second Letter of Abgar V to Tiberius I 530. The Third Letter of Abgar V to Tiberius I 531. The Letter of Tiberius I to Abgar V 532. The Letter of Pilate to Herod 533. The Letter of Herod to Pilate 534. The Letter of Pilate to Claudius I. 535. The Letter of Lentulus to the Senate of the Roman People XLIII: WORKS STILL PRESENTLY UNASSIGNED536. Papyrus Cairensis 10735 537. Papyrus Oxyrhynchus 210 538. Papyrus Oxyrhynchus 1384 Apocrypha.—The scope of this article takes in those compositions which profess to have been written either by Biblical personages or men in intimate relations with them. Such known works as the Shepherd of Hermas, the Epistle of Barnabas, the Didache, or Teaching, of the Twelve Apostles, and the Apostolic Canons and Constitutions, though formally apocryphal, really belong to patristic literature, and are considered independently. It has been deemed better to classify the Biblical apocrypha according to their origin, instead of following the misleading division of the apocrypha of the Old and New Testaments. Broadly speaking, the apocrypha of Jewish origin are coextensive with what are styled of the Old Testament, and those of Christian origin with the apocrypha of the New Testament. The subject will be treated as follows: (I) Apocrypha of Jewish origin; (II) Apocrypha of Jewish origin with Christian accretions; (III) Apocrypha of Christian origin, comprising (1) Apocryphal Gospels, (2) Pilate literature and other apocrypha concerning Christ, (3) Apocryphal Acts of the Apostles, (4) Apocryphal doctrinal works, (5) Apocryphal Epistles, (6) Apocryphal Apocalypses; (IV) The Apocrypha and the Church. NAME AND NOTION., Etymologically, the derivation of Apocrypha is very simple, being from the Greek apokruphos, hidden, and corresponding to the neuter plural of the adjective. The use of the singular, “Apocryphon”, is both legitimate and convenient, when referring to a single work. When we would attempt to seize the literary sense attaching to the word, the task is not so easy. It has been employed in various ways by early patristic writers, who have sometimes entirely lost sight of the etymology. Thus it has the connotation “uncanonical” with some of them. St. Jerome evidently applied the term to all quasiscriptural books which in his estimation lay outside the canon of Holy Writ, and the Protestant Reformers, following Jerome’s catalog of Old Testament Scriptures—one which was at once erroneous and singular among the Fathers of the Church—applied the title Apocrypha to the excess of the Catholic canon of the Old Testament over that of the Jews. Naturally, Catholics refuse to admit such a denomination, and we employ “deuterocanonical” to designate this literature, which non-Catholics conventionally and improperly know as the “Apocrypha”. (See Canon of the Old Testament.) The original and proper sense of the term apocryphal as applied to the pretended sacred books was early obscured. But a clue to it may be recognized in the so-called Fourth Book of Esdras, which relates that Esdras (Ezra) by divine inspiration composed ninety-four books. Of these, twenty-four were restorations of the sacred literature of the Israelites which had perished in the Captivity; they were to be published openly, but the remaining were to be guarded in secret for the exclusive use of the wise (cf. Dan., xii, 4, 9, where the prophet is bidden to shut up and seal an inspired book until an appointed time). Accordingly it may be accepted as highly probable that in its original meaning an apocryphal writing had no unfavorable import, but simply denoted a composition which claimed a sacred origin, and was supposed to have been hidden for generations, either absolutely, awaiting the due time of its revelation, or relatively, inasmuch as knowledge of it was confined to a limited esoteric circle. However, the name Apocrypha soon came to have an unfavorable signification which it still retains, comporting both want of genuineness and canonicity. These are the negative aspects of the modern application of the name; on its positive side it is properly employed only of a well defined class of literature, putting forth scriptural or quasiscriptural pretensions, and which originated in part among the Hebrews during the two centuries preceding Christ and for a space after, and in part among Christians, both orthodox and heterodox, in the early centuries of our era. I. APOCRYPHA OF JEWISH ORIGIN Ancient literature, especially in the Orient, used methods much more free and elastic than those permitted by our modern and Occidental culture. Pseudographic composition was in vogue among the Jews in the two centuries before Christ and for some time later. The attribution of a great name of the distant past to a book by its real author, who thus effaced his own personality, was, in some cases at least, a mere literary fiction which deceived no one except the ignorant. This holds good for the so-called “Wisdom of Solomon“, written in Greek and belonging to the Church’s sacred canon. In other cases, where the assumed name did not stand as a symbol of a type of a certain kind of literature, the intention was not without a degree of at least objective literary dishonesty. The most important and valuable of the extant Jewish apocrypha are those which have a large apocalyptic element; that is, which profess to contain visions and revelations of the unseen world and the Messianic future. Jewish apocalyptic literature is a theme which deserves and has increasingly received the attention of all interested in the development of the religious thought of Israel, that body of concepts and tendencies in which are fixed the roots of the great doctrinal principles of Christianity itself, just as its Divine Founder took His temporal generation from the stock of orthodox Judaism. The Jewish apocalypses furnish the completing links in the progress of Jewish theology and fill what would otherwise be a gap, though a small one, between the advanced stage marked by the deuterocanonical books and its full maturity in the time of Our Lord; a maturity so relatively perfect that Jesus could suppose as existing in the popular consciousness, without teaching de novo, the doctrines of future retribution, the resurrection of the body, and the existence, nature, and office of angels. Jewish apocalyptic is an attempt to supply the place of prophecy, which had been dead for centuries, and it has its roots in the sacred oracles of Israel. Hebrew prophecy on its human side had its springs, its occasions, and immediate objects in the present; the prophets were inspired men who found matter for comfort as well as rebuke and warning in the actual conditions of Israel’s theocratic life. But when ages had elapsed, and the glowing Messianic promises of the prophets had not been realized; when the Jewish people had chafed, not through two or three, but many generations, under the bitter yoke of foreign masters or the constantly repeated pressure of heathen states, reflecting and fervent spirits, finding no hope in the actual order of things, looked away from earth and fixed their vision on another and ideal world where God’s justice would reign unthwarted, to the everlasting glory of Israel both as a nation and in its faithful individuals, and unto the utter destruction and endless torment of the Gentile oppressors and the unrighteous. Apocalyptic literature was both a message of comfort and an effort to solve the problems of the sufferings of the just and the apparent hopelessness of a fulfillment of the prophecies of Israel’s sovereignty on earth. But the inevitable consequence of the apocalyptic distrust of everything present was its assumption of the guise of the remote and classic past; in other words, its pseudonymous character. Naturally basing itself upon the Pentateuch and the Prophets, it clothed itself fictitiously with the authority of a patriarch or prophet who was made to reveal the transcendent future. But in their effort to adjust this future to the history that lay within their ken the apocalyptic writers unfolded also a philosophy of the origin and progress of mundane things. A wider view of world-politics and a comprehensive cosmological speculation are among the distinctive traits of Jewish apocalyptic. The Book of Daniel is the one book of the Old Testament to which the noninspired apocalypses bear the closest affinity, and it evidently furnished ideas to several of the latter. An apocalyptic element existing in the prophets, in Zacharias (i—vi), in Tobias (Tobias, xiii), can be traced back to the visions of Ezechiel which form the prototype of apocalyptic; all this had its influence upon the new literature. Messianism of course plays an important part in apocalyptic eschatology and the idea of the Messias in certain books received a very high development. But even when it is transcendent and mystic it is intensely, almost fanatically, national, and surrounded by fanciful and often extravagant accessories. It lacks the universal outlook of some of the prophets, especially the Deutero-Isaias, and is far from having a uniform and consistent physiognomy. Sometimes the Messianic realm is placed upon the transfigured earth, centering in a new Jerusalem; in other works it is lifted into the Heavens; in some books the Messias is wanting or is apparently merely human, while the Parables of Henoch with their preexistent Messias mark the highest point of development of the Messianic concept to be found in the whole range of Hebrew literature. The antediluvian patriarch Henoch according to Genesis “walked with God and was seen no more, because God took him”. This walking with God was naturally understood to refer to special revelations made to the patriarch, and this, together with the mystery surrounding his departure from the world, made Henoch’s name an apt one for the purposes of apocalyptic writers. In consequence there arose a literature attributed to him. It influenced not only later Jewish apocrypha, but has left its imprint on the New Testament and the works of the early Fathers. The canonical Epistle of St. Jude, in verses 14, 15, explicitly quotes from the Book of Henoch; the citation is found in the Ethiopic version in verses 9 and 4 of the first chapter. There are probable traces of the Henoch literature in other portions of the New Testament. Passing to the patristic writers, the Book of Henoch enjoyed a high esteem among them, mainly owing to the quotation in Jude. The so-called Epistle of Barnabas twice cites Henoch as Scripture. Clement of Alexandria, Tertullian, Origen, and even St. Augustine suppose the work to be a genuine one of the patriarch. But in

but reaches only to the birth of Jesus. It is extant in a Latin MS. of the tenth century. Arabic Gospel of the Infancy. The Arabic is a translation of a lost Syriac original. The work is a compilation and refers expressly to the “Book of Joseph Caiphas, the High-Priest“, the “Gospel of the Infancy”, and the “Perfect Gospel”. Some of its stories are derived from the Thomas Gospel, and others from a recension of the apocryphal Matthew. However there are miracles, said to have occurred in Egypt, not found related in any other Gospel, spurious or genuine, among them the healings of leprosy through the water in which Jesus had been washed, and the cures effected through the garments He had worn. These have become familiar in pious legend. So also has the episode of the robbers Titus and Dumachus, into whose hands the Holy Family fell. Titus bribes Dumachus not to molest them; the Infant foretells that thirty years thence the thieves will be crucified with Him, Titus on His right and Dumachus on His left and that the former will accompany Him into paradise. The apocryphon abounds in allusions to characters in the real Gospels. Lipsius opines that the work as we have it is a Catholic retouching of a Gnostic compilation. It is impossible to ascertain its date, but it was probably composed before the Mohammedan era. It is very popular with the Syrian Nestorians. An originally Arabic “History of Joseph the Carpenter” is published in Tischendorf’s collection of apocrypha. It describes St. Joseph’s death, related by Our Lord to His disciples. It is a tasteless and bombastic effort, and seems to date from about the fourth century. Gospel of Gamaliel.—Dr. A. Baumstark in the Revue Biblique (April, 1906, 253 sqq.), has given this name to a collection of Coptic fragments of a homogeneous character, which were supposed by another Coptic scholar, Reveillout, to form a portion of the “Gospel of the Twelve Apostles” (q.v. inf.). These fragments have been referred to a single Gospel also by Lacau, in “Fragments d’apocryphes coptes de la bibliotheque nationale” (Cairo, 1904). The narrative is in close dependence on St. John’s Gospel. The author did not pose seriously as an evangelist, since he explicitly quotes from the fourth canonical Gospel. He places the relation in the mouth of Gamaliel of Acts, v, 34. Baumstark assigns it to the fifth century. The writer was evidently influenced by the “Acta Pilati”. The Transitus Maria or Evangelium Joannis which is written in the name of St. John the Apostle, and describes the death of Mary, enjoyed a wide popularity, as is attested by the various recensions in different languages which exist. The Greek has the superscription: “The Account of St. John the Theologian of the Falling Asleep of the Holy Mother of God“. One of the Latin versions is prefaced by a spurious letter of Melito, Bishop of Sardis, explaining that the object of the work was to counteract a heretical composition of the same title and subject. There is a basis of truth in this statement as our apocryphon betrays tokens of being a Gnostic writing worked over in an orthodox interest. A “Transitus Maria?” is numbered among the apocrypha by the official list of the “Decretum of Gelasius” of the fifth or sixth century. It is problematic, however, whether this is to be identified with our recast Transitus or not. Critics assign the latter to the end of the fourth or the beginning of the fifth century. The relation of the Transitus to the tradition of Mary’s Assumption has not yet been adequately examined. However, there is warrant for saying that while the tradition existed substantially in portions of the Church at an early period, and thus prepared the way for the acceptance of mythical amplifications, still its later form and details were considerably influenced by the Transitus and kindred writings. Certainly the homilies of St. John Damascene, “In Dormitionem Marie”, reveal evidence of this influence, e.g. the second homily, xii, xiii, xiv. Going further back, the “Encomium” of Modestus, Bishop of Jerusalem, in the seventh century (P.G., LXXXVI, 3311), and the Pseudo-Dionysius of the fifth (De divinis nominibus, iii), probably suppose an acquaintance with apocryphal narratives of the Death and Assumption of the Blessed Virgin. These narratives have a common groundwork, though varying considerably in minor circumstances. The Apostles are preternaturally transported from different quarters of the globe to the Virgin’s deathbed, those who had died being resuscitated for the purpose. The “Departure” takes place at Jerusalem, though the Greek version places Mary first at Bethlehem. A Jew who ventures to touch the sacred body instantly loses both hands, which are restored through the mediation of the Apostles. Christ accompanied by a train of angels comes down to receive His mother’s soul. The Apostles bear the body to Gethsemani and deposit it in a tomb, whence it is taken up alive to Heaven. (See Assumption; Mary.) (b) Judaistic and Heretical Gospels Gospel according to the Hebrews. Clement of Alexandria, Origen, Eusebius, and St. Epiphanius speak of a “Gospel according to the Hebrews”, which was the sole one in use among the Palestinian Judeo-Christians, otherwise known as the Nazarenes. Jerome translated it from the Aramaic into Greek. It was evidently very ancient, and several of the abovementioned writers associate it with St. Matthew’s Gospel, which it seems to have replaced in the Jewish-Christian community at an early date. The relation between the Gospel according to the Hebrews and our canonical Matthew Gospel is a matter of controversy. The surviving fragments prove that there were close literal resemblances. Harnack asserts that the Hebrew Gospel was entirely independent, the tradition it contained being parallel to that of Matthew. Zahn, while excluding any dependence on our Greek canonical Matthew, maintains one on the primitive Matthew, according to which its general contents were derived from the latter. This Gospel seems to have been read as canonical in some non-Palestinian churches; the Fathers who are acquainted with it refer to it with a certain amount of respect. Twenty-four fragments have been preserved by ecclesiastical writers. These indicate that it had a number of sections in common with the Synoptics, but also various narratives and sayings of Jesus, not found in the canonical Gospels. The surviving specimens lack the simplicity and dignity of the inspired writings; some even savor of the grotesque. We are warranted in saying that while this extracanonical material probably has as its starting point primitive tradition, it has been disfigured in the interests of a Judaizing Church. (See Agrapha.) Gospel According to the Egyptians.—It is by this title that Clement of Alexandria, Origen, Hippolytus, and Epiphanius describe an uncanonical work, which evidently was circulated in Egypt. All agree that it was employed by heretical sects—for the most part Gnostics. The scanty citations which have been preserved in the Fathers indicate a tendency towards the Encratite condemnation of marriage, and a pantheistic Gnosticism. The Gospel according to the Egyptians did not replace the canonical records in the Alexandrian Church, as Harnack would have us believe, but it seems to have enjoyed a certain popularity in the country districts among the Coptic natives. It could scarcely have been composed later than the middle of the second century and it is not at all impossible that it retouched some primitive material not represented in the canonical Gospels. Gospel of St. Peter.—The existence of an apocryphal composition bearing this name in Christian antiquity had long been known by references to it in certain early patristic writers who intimate that it originated or was current among Christians of Docetic views. Much additional light has been thrown on this document by the discovery of a long fragment of it at Akhmin in Upper Egypt, in the winter of 1886-87, by the French Archmological Mission. It is in Greek and written on a parchment codex at a date somewhere between the sixth and ninth century. The fragment narrates part of the Passion, the Burial, and Resurrection. It betrays a dependence, in some instances literal, on the four inspired Gospels, and is therefore a valuable additional testimony to their early acceptance. While the apocryphon has many points of contact with the genuine Gospels, it diverges curiously from them in details, and bears evidence of having treated them with much freedom. No marked heretical notes are found in the recovered fragment, but there are passages which are easily susceptible of a heterodox meaning. One of the few extracanonical passages which may contain an authentic tradition is that which describes Christ as placed in mockery upon a throne by His tormentors. Pseudo-Peter is intermediate in character between the genuine Evangels and the purely legendary apocrypha. Its composition must be assigned to the first quarter or the middle of the second century of the Christian era. C. Schmidt thinks he has found traces of what is perhaps a second Gospel of Peter in some ancient papyri (Schmidt, Sitzungsberichte der koniglichen preuss. Akademie zu Berlin, 1895; cf. Bardenhewer, Geschichte, I, 397, 399). Only one or two quotations remain of the Gospel of St. Philip mentioned by Epiphanius and Leontius of Byzantium; but these are enough to prove its Gnostic coloring. Gospel of St. Thomas.—There are two Greek and two Latin redactions of it, differing much from one another. A Syriac translation is also found. A Gospel of Thomas was known to many Fathers. The earliest to mention it is St. Hippolytus (155-235), who informs us that it was in use among the Naasenes, a sect of Syrian Gnostics, and cites a sentence which does not appear in our extant text. Origen relegates it to the heretical writings. St. Cyril of Jerusalem says it was employed by the Manichans; Eusebius rejects it as heretical and spurious. It is clear that the original Pseudo-Thomas was of heterodox origin, and that it dates from the second century; the citations of Hippolytus establish that it was palpably Gnostic in tenor. But in the extant Thomas Gospel there is no formal or manifest Gnosticism. The prototype was evidently expurgated by a Catholic hand, who, however, did not succeed in eradicating all traces of its original taint. The apocryphon in all its present forms extravagantly magnifies the Divine aspect of the boy Jesus. In bold contrast to the Infancy narrative of St. Luke, where the Divinity is almost effaced, the author makes the Child a miracle-worker and intellectual prodigy, and in harmony with Docetism, leaves scarcely more than the appearance of humanity in Him. This pseudo-Gospel is unique among the apocrypha, inasmuch as it describes a part of the hidden life of Our Lord between the ages of five and twelve. But there is much that is fantastic and offensive in the pictures of the exploits of the Boy Jesus. His youthful miracles are worked at times out of mere childish fancy, as when He formed clay pigeons, and at a clap of His hands they flew away as living birds; sometimes, from beneficence; but again from a kind of harsh retribution. The so-called Decretum of Gelasius classes the Gospel of St. Bartholomew among the apocrypha. The earliest allusion to it is in St. Jerome’s works. Recently scholars have brought to light fragments of it in old Coptic MSS. One of these Orientalists, Baumstark, would place its composition in the first part of the fourth century. A Gospel of Matthias is mentioned by Origen and Eusebius among the heretical literature along with the Peter and Thomas Gospels. Hippolytus states that the Basilidean Gnostics appealed to a “secret discourse” communicated to them by the Apostle Matthias who had received instruction privately from the Lord. Clement of Alexandria, who was credulous concerning apocryphal literature, quotes with respect several times the “Tradition of Matthias”. A Gospel of the Twelve Apostles was known to Origen (third century). Other patristic notices give rise to some uncertainty whether the Gospel of the Twelve Apostles of antiquity was really distinct from that of the Hebrews. The greater probabilities oppose their identity. Recently the claim has been made by M. Reveillout, a Coptic scholar, that the lost Gospel has been in a considerable measure recovered in several Coptic fragments, all of which, he asserts, belong to the same document. But this position has been successfully combated by Dr. Baumstark in the “Revue Biblique” (April, 1906, 245 sqq.), who will allow at most a probability that certain brief sections appertain to a Gospel of the Twelve Apostles, written originally in Greek and current among Gnostic Ebionites as early as the second century. There exists a late and entirely orthodox Syriac “Gospel of the Twelve Apostles“, published by J. Rendel Harris (Cambridge, 1900). It is enough to note the existence of other pseudo-Gospels, of which very little is known beside the names. There was a Gospel of St. Andrew, probably identical with the Gnostic “Acts of Andrew” (q.v., inf.); a Gospel of Barnabas, a Gospel of Thaddeus, a Gospel of Eve, and even one of Judas Iscariot, the last in use among the Gnostic sect of Cainites, and which glorified the traitor. (2) Pilate Literature and Other Apocrypha Concerning Christ While Christianity was struggling against the forces of Roman paganism, there was a natural tendency to dwell upon the part which a representative of the Roman Empire played in the supreme events of Our Lord’s life, and to shape the testimony of Pontius Pilate, the procurator of Judea, even at the cost of exaggeration and amplification, into a weapon of apologetic defense, making that official bear witness to the miracles, Crucifixion, and Resurrection of Christ. Hence arose a considerable apocryphal Pilate literature, of which the Gospel of Gamaliel really forms a part, and like this latter apocryphon, it is characterized by exaggerating Pilate’s weak defense of Jesus into strong sympathy and practical belief in His divinity. Report of Pilate to the Emperor. In the apocryphal Acts of Peter and Paul there is embodied a letter purporting to have been sent by Pontius Pilate to the Emperor Claudius. This briefly relates the fatuous crime of the Jews in persecuting the Holy One promised to them by their God; enumerates His miracles and states that the Jews accused Jesus of being a magician. Pilate at the time believing this, delivered Him to them. After the Resurrection the soldiers whom the governor had placed at the tomb were bribed by the leaders to be silent, but nevertheless divulged the fact. The missive concludes with a warning against the mendacity of the Jews. This composition is clearly apocryphal though unexpectedly brief and restrained. It is natural to attempt to trace a resemblance between this pseudograph and certain references of ecclesiastical writers to Acta or Gesta of Pilate. Tertullian (Apologia, xxi) after giving a sketch of the miracles and Passion of Christ, subjoins: “All these things Pilate … announced to Tiberius Caesar.” A comparison between this pericope and the Pseudo-Pilate report reveals a literary dependence between them, though the critics differ as to the priority of these documents. In chapters xxxv, xxxviii, xlviii, of Justin’s Apologia, that Father appeals confidently as a proof of the miracles and Passion of Jesus to “Acts” or records of Pontius Pilate existing in the imperial archives. While it is possible that St. Justin may have heard of such a report, and even probable that the procurator transmitted some account of the events at Jerusalem to Rome, it is on the other hand admissible that Justin’s assertion was based on nothing more than hypothesis. This is the opinion of the majority of the experts. During the persecutions under Maximin in the fourth century spurious anti-Christian Acts of Pilate were composed in Syria, as we learn from Eusebius. It is probable that the eudographic letter was forged as an offset to these. ror Acta Pilati or “Gospel of Nicodemus“, see the separate article. The minor Pilate apocrypha, the Anaphora Pilati, or “Relation of Pilate”, is frequently found appended to the texts of the Acta. It presupposes the latter work, and could not have been composed before the middle of the fifth century. It is found in MSS. combined with the Paradoseis or “Giving up of Pilate”, which represents the oldest form of the legend dealing with Pilate’s subsequent life. A still later fabrication is found in the Latin Epistola Pilati ad Tiberium. There exists a puerile correspondence consisting of a pretended Letter of Herod to Pilate and Letter of Pilate to Herod. They are found in Greek and Syriac in a MS. of the sixth or seventh century. These pseudographs may be as old as the fifth century. The Narrative of Joseph of Arimathea furnishing imaginary details of the two thieves crucified with Christ, and the begging of the body from Pilate, seems to have enjoyed popularity in the Middle Ages in the Byzantine East, judging from the number of Greek MSS. which remain. The oldest of those published belongs to the twelfth century. The relation is appended to some Latin texts of the Acta Pilati, under the title “Historia Josephi”. It may be read in English in Walker’s and the Ante-Nicene Fathers’ collection of the apocrypha. The oldest form of the Pseudo-Correspondence of Jesus and Abgar, King of Edessa, is found in Eusebius (Historia Ecclesiastica, I, xiii), who vouches that he himself translated it from the Syriac documents in the archives of Edessa, the metropolis of Eastern Syria. The two letters are accompanied by an introduction which probably is an excerpt from the same source. According to this, Abgar V, Toparch or King of Edessa, suffering from an incurable disease, and having heard the fame of Christ’s miracles sends a courier to Jerusalem, bearing a letter to Jesus, in which he declared Him to be a god, or the son of a god, and invites Him to Edessa, justifying the request partly by his desire to be cured, partly by his wish to offer to Jesus an asylum against the malignant Jews. Our Lord replied as follows: “Blessed art thou because thou hast believed in Me without seeing Me. For it is written that those who have seen Me, will not believe Me; and that those who have not seen Me will believe and love Me. But as to thy prayer that I come to thee, it is necessary that I fulfil here all that for which I have been sent, and that after I have fulfilled it, that I be taken up to Him who hath sent Me. But after my taking up I shall send thee one of My disciples, who will heal thy pains, and keep life for thee and thine.” Accordingly, after the Ascension, “Judas Thomas”, an Apostle, despatches to Edessa Thaddeus, one of the seventy Disciples, who cures the King of his disease, and preaches Christ to the assembled people. This, adds Eusebius, happened in the year 340, i.e. of the Seleucid era; corresponding to A.D. 28-29. The pleasing story is repeated with variations in later sources. The “Teaching of Addai”, a Syrian apocryphon (q.v. infra), reproduces the correspondence with additions. The authenticity of the alleged letter of Christ has always been strongly suspected when not absolutely denied. As early as the sixth century the Gelasian Decretum brands this correspondence as spurious. Its legendary environment and the fact that the Church at large did not hand down the pretended epistle from Our Lord as a sacred document is conclusive against it. As for the letter of Abgar, its genuineness was formerly favored by many skilled in this literature, but since the discovery of the “Teaching of Addai”, published in 1876, the presumption against the authentic character of Abgar’s epistle, owing to the close resemblance of a portion to passages in the Gospels, has become an established certainty. Lipsius, a high authority, is of the opinion that the Abgar correspondence goes back to the reign of the first Christian ruler of Edessa, Abgar IX (179-216), and that it was elicited by a desire to force a link uniting that epoch with the time of Christ. (See The Legend of Abgar.) (3) APOCRYPHAL ACTS OF THE APOSTLES The motive which first prompted the fabrication of spurious Acts of the Apostles was, in general, to give Apostolic support to heretical systems, especially those of the many sects which are comprised under the term Gnosticism. The darkness in which the New Testament leaves the missionary careers, and the ends of the greater number of the Apostles, and the meagre details handed down by ecclesiastical tradition, left an inviting field for the exercise of inventive imaginations, and offered an apt means for the insidious propagation of heresy. The Jewish-Christian Church, which early developed un-Catholic tendencies in the form of Ebionitism, seems first to have produced apocryphal histories of the Apostles, though of these we have very few remains outside the material in the voluminous Pseudo-Clement. The Gnostic Acts of Peter, Andrew, John, Thomas, and perhaps Matthew, date from the early portion of the third century or perhaps a little earlier. They abound in extravagant and highly colored marvels, and were interspersed by long pretended discourses of the Apostles which served as vehicles for the Gnostic predications. Though the pastors of the Church and the learned repudiated these as patently heretical writings, they appealed to the fancy and satisfied the curiosity of the common people. Not only were they utilized by Manichaeans in the East and Priscillianists in the West, but they found favor with many unenlightened Catholics. Since it was impossible to suppress their circulation entirely, they were rendered comparatively harmless by orthodox editing which expunged the palpable errors, especially in the discourses, leaving the miracle element to stand in its riotous exuberance. Hence most of the Gnostic Acts have come down to us with more or less of a Catholic purification, which, however, was in many cases so superficial as to leave unmistakable traces of their heterodox origin. The originally Gnostic apocryphal Acts were gathered into collections which bore the name of the periodoi (Circuits) or prakeis (Acts) of the Apostles, and to which was attached the name of a Leucius Charinus, who may have formed the compilation. The Gnostic Acts were of various authorship. Another collection was formed in the Frankish Church in the sixth century, probably by a monk. In this the Catholic Acts have been preserved; it is by no means uniform in its various manuscript representatives. By a misunderstanding, the authorship of the whole, under the title “Historia Certaminis Apostolorum”, was ascribed to an Abdias, said to have been the first Bishop of Babylon and a disciple of the Apostles. The nucleus of this collection was formed by the Latin Passions, or Martyrdoms, of those Apostles who had been neglected by the Gnostic Acts, viz., the two Jameses, Philip (Matthew?), Bartholomew, Simon, and Jude. The literature grew by accretions from heretical sources and eventually took in all the Apostles, including St. Paul. The motive of these nonheretical apocrypha was primarily to gratify the pious curiosity of the faithful regarding the Apostolic founders of the Church; sometimes local interests instigated their composition. After the model of the Gnostic Acts, which were of Oriental derivation, they abound in prodigies, and like those again, they take as their starting point the traditional dispersion of the Twelve from Jerusalem. Regarding the historical value of these apocryphal narratives, it requires the most careful criticism to extricate from the mass of fable and legend any grains of historical truth. Even respecting the fields of the Apostolic missions, they are self-contradictory or confused. In general their details are scientifically worthless, unless confirmed by independent authorities, which rarely happens. Much of their apocryphal matter was taken up by the offices of the Apostles in the Latin breviaries and lectionaries, composed in the seventh and eighth centuries at an extremely uncritical period. There exist a Greek and a Latin Martyrdom of Peter, the latter attributed to Pope Linus, which from patristic citations are recognized as the conclusion of an ancient Greek narrative entitled “Acts, or Circuits of St. Peter”. Another MS., bearing the name “Actus Petri cum Simone”, contains a superior translation with several passages from the original narrative preceding the Martyrdom. The work betrays certain tokens of Gnosticism, although it has been purged of its grossest features by a Catholic reviser. It describes the triumph of St. Peter over Simon Magus at Rome, and the Apostle’s subsequent crucifixion. These Acts as we have them are of high antiquity, though it is impossible to always discern whether patristic writers are quoting from them or an earlier tradition. Undoubtedly Commodian (c. 250) employed our extant Acts of Peter.—Acts of St. John. The heretical character imputed to these by certain Fathers is fully confirmed by extant fragments, which show a gross Docetism, and an unbridled phantasy. Doubtless the author intermingled valuable Ephesian traditions with his fables. There are reasons of weight to regard the work as having been composed, together with the Acts of St. Peter, and probably those of St. Andrew, by a single person, in the latter half of the second century, under the name of a disciple of St. John, called Leucius. Clement of Alexandria was acquainted with the pseudograph. The Johannine Acts of the Pseudo-Prochorus (compare the canonical Acts, vi, 5) are a Catholic working-over of Gnostic material.—Acts of St. Andrew. Pseudographic Acts of St. Andrew are noted by several early ecclesiastical writers, as in circulation among Gnostic and Manichaean sects. The original form has perished except in a few patristic quotations. But we possess three individual Acts under different names, which prove to be orthodox recensions of an original comprehensive Gnostic whole. These are: (I) “The Acts of Andrew and Matthias” (or Matthew as given by some authorities); (2) “Acts of Peter and Andrew” (the original language of the above is Greek); (3) “The Martyrdom of the Apostle Andrew” has come down in both Greek and Latin recensions. The Latin text is the original one, and cannot be earlier than the fifth century. It purports to be a relation of the heroic death of St. Andrew by eyewitnesses who are “presbyters and deacons of the Church of Achaia“. It has enjoyed credit among historians in the past, but no reliance can be placed on its data. (See Apostolic Churches; Saint Andrew, Apostle.), The Acts and Martyrdom of St. Matthew are in literary dependence on the Acts of St. Andrew (q.v., supra), and hence the reading “Matthew” may be an error for “Matthias”, since evidently the companion of Peter and Andrew is intended. The work exists in Greek and a later Latin. There is also a Coptic-Ethiopic martyrdom legend of St. Matthew. (See Saint Matthew, Apostle; Apostolic Churches)., Acts of St. Thomas. No Apostolic apocryphon has reached us in a completeness equal to that of the Thomas Acts. They are found in Greek, Syriac, and Ethiopic recensions. Their Gnostic traits pierce through the Catholic retouching; in fact, the contents show a conscious purpose to exalt the dualistic doctrine of abstention from conjugal intercourse. Scholars are much inclined to attribute the original to a Syrian origin and an author who was an adherent of Bardesanes. The signs point strongly to the third century as the era. The translation of the remains of St. Thomas to Edessa in 232 may have furnished the inspiration for the composition. The Acts relate the prodigies performed by the Apostle in India, and end with his martyrdom there. They are interspersed with some remarkable hymns; some of real literary beauty but with strong Gnostic coloring. Recent researches have revealed elements of truth in the historical setting of the narrative. The Acts of St. Thomas are mentioned by Epiphanius and Augustine as in use in different heretical circles. St. Ephrem of Syria refers to apocryphal Thomas Acts as in circulation among the Bardesanites (see Saint Thomas, Apostle).—Acts of St. Bartholomew. We possess a Greek Martrydom, dating in its present form from the fifth or sixth century; also a Latin “Passio Bartholomew“. Both are tainted with Nestorianism, and seem to have come from a single Bartholomew legend. The Greek text recounts the marvels by which the Apostle overthrew idolatry and converted a king and his subjects in “India“. The whole is a legendary tissue. (See Saint Bartholomew, Apostle). (b) Catholic Apocryphal Acts of the Apostles Acts of Sts. Peter and Paul. These are to be distinguished from the Gnostic Acts of Peter and the orthodox Acts of Paul. The MSS. which represent the legend fall into two groups: (a) consisting of all but one of the Greek texts, containing an account of the journey of St. Paul to Rome, and the martyrdom of the two Apostles; (b) composed of one Greek MS. and a great number of Latin ones, presenting the history of the passio only. Lipsius regards the journey section as a ninth-century addition; Bardenhewer will have it to belong to the original document. This section begins with Paul’s departure from the island of Mileto, and is evidently based on the canonical narrative in Acts. The Jews have been aroused by the news of Paul’s intended visit, and induce Nero to forbid it. Nevertheless the Apostle secretly enters Italy; his companion is mistaken for himself at Puteoli and beheaded. In retribution that city is swallowed up by the sea. Peter receives Paul at Rome with joy. The preaching of the Apostles converts multitudes and even the Empress. Simon Magus traduces the Christian teachers, and there is a test of strength in miracles between that magician and the Apostles, which takes place in the presence of Nero. Simon essays a flight to heaven but falls in the Via Sacra and is dashed to pieces. Nevertheless, Nero is bent on the destruction of Peter and Paul. The latter is beheaded on the Ostian Way, and Peter is crucified at his request head downward. Before his death he relates to the people the “Quo Vadis?” story. Three men from the East carry off the Apostles’ bodies but are overtaken. St. Peter is buried at “The place called the Vatican“, and Paul on the Ostian Way. These Acts are the chief source for details of the martyrdom of the two great Apostles. They are also noteworthy as emphasizing the close concord between the Apostolic founders of the Roman Church. The date (A.D. 55) of composition is involved in obscurity. Lipsius finds traces of our Acts as early as Hippolytus (c. 235), but it is not clear that the Fathers adduced employed any written source for their references to the victory over Simon Magus and the work of the Apostles at Rome. Lipsius assigns the kernel of the Martyrdom to the second century; Bardenhewer refers the whole to the first half of the third. The Acts of Peter and Paul undoubtedly embody some genuine traditions. (See Saint Peter, Apostle; Saint Paul, Apostle; Simon Magus), . Origen and Eusebius expressly name the prakeis Paulou; Tertullian speaks of writings falsely attributed to Paul: “Quod si Pauli perperam inscripta legunt.” He is cautioning his readers against the tale of Thecla preaching and baptizing herself. Hitherto it was supposed that he referred to the “Acts of Paul and Thecla“. The “Acta Pauli”, presumed to be a distinct composition, were deemed to have perished; but recently (1899) a Coptic papyrus MS., torn to shreds, was found in Egypt, and proves to contain approximately complete the identical Acts of Paul alluded to by a few ecclesiastical writers. This find has established the fact that the long-known Acts of Paul and Thecla and the apocryphal correspondence of St. Paul with the Corinthian Church, as well as the Martyrdom of St. Paul, are really only excerpts from the original Pauline Acts. The newly-discovered document contains material hitherto unknown as well as the above-noted sections, long extant. It begins with a pretended flight of St. Paul from Antioch of Pisidia, and ends with his martyrdom at Rome. The narrative rests on data in the canonical books of the New Testament, but it abounds in marvels and personages unhinted at there, and it disfigures traits of some of those actually mentioned in the Sacred Writings. The Acts of Paul, therefore, adds nothing trustworthy to our knowledge of the Apostle of the Gentiles. Fortunately the above-cited passage of Tertullian (De Baptismo, xvii) informs us of its authorship and aim. The African writer observes that the pseudo-history was the work of a priest of Asia Minor, who on the discovery of the fraud, was deposed from an ecclesiastical charge, and confessed that he forged the book out of love for St. Paul. Experts ascribe its composition to the second century. It was already known when Tertullian wrote, and during the first centuries enjoyed a considerable popularity, both East and West. In fact Eusebius classes it among the antilegomena, or works having locally quasicanonical authority.—Acts of Paul and Thecla. The early detachment of these as well as the Martyrdom from the Acts of St. Paul may be accounted for by ecclesiastical use as festal lections. Despite Tertullian’s remark regarding this pseudograph, it enjoyed an immense and persistent popularity through the patristic period and the Middle Ages. This favor Is to be explained mainly by the romantic and spirited flavor of the narrative. Exceptional among the apocryphists, the author kept a curb upon his fertile imagination, and his production is distinguished by its simplicity, clearness, and vigor. It deals with the adventures of Thecla, a young woman of Iconium, who upon being converted by St. Paul’s preaching, left her bridegroom and lived a life of virginity and missionary activity, becoming a companion of St. Paul, and preaching the Gospel. She is persecuted, but miraculously escapes from the fire and the savage beasts of the arena. The relief into which abstention from the marriage bed is brought in these Acts makes it difficult to escape from the conclusion that they have been colored by Encratite ideas. Nevertheless the thesis of Lipsius, supported by Corssen, that a Gnostic Grundschrift underlies our present document, is not accepted by Harnack, Zahn, Bardenhewer, and others. The apocryphon follows the New Testament data of St. Paul’s missions very loosely and is full of unhistorical characters and events. For instance, the writer introduces a journey of the Apostles, to which there is nothing analogous in the Sacred Books. However, there are grains of historical material in the Thecla story. A Christian virgin of that name may well have been converted by St. Paul at Iconium, and suffered persecution. Gutschmid has discovered that a certain Queen Tryphena was an historical personage (Rheinisches Museum fur Philologie, X, 1864). (See Thecla.)—Acts of St. Philip. The extant Greek fragments supply us with all but five (10-14) of the fifteen Acts composing the work. Of these 1-7 are a farrago of various legends, each, it would seem, with an independent history; 8-14 is a unit, which forms a parasitic growth on the ancient but somewhat confused traditions of the missionary activity of an Apostle Philip in Hierapolis of Phrygia. Zahn’s view, that this document is the work of an ill-informed Catholic monk of the fourth century, is a satisfactory hypothesis. The largest fragment was first published by Batiffol in “Analecta Bollandiana“, IX (Paris, 1890). A Coptic “Acts of Philip” is also to be noted. (See Saint Philip, Apostle.) There are Latin, Coptic, Ethiopic, and Armenian histories of the missions and death of St. James the Greater, the son of Zebedee. Lipsius assigns the Latin to about the third century. Coptic and Armenian Acts and Martyrdom of St. James the Less depend mostly on the Hegesippus tradition, preserved by Eusebius (Hist. Eccl., IV, xxii).—Acts of St. Matthew. The Apostolic Acts of the Pseudo-Abdias contain a Latin “Passio Sancti Matthaei“, which preserves an Abyssinian legend of St. Matthew, later than the Coptic Martyrdom noticed in connection with the Gnostic Acts of that saint. The correct historical setting indicates that the recension was the work of an Abyssinian of the sixth century, who wished to date the establishment of the Abyssinian Church (fourth century) back to the Apostolic times. However, the kernel of the narrative is drawn from older sources. The Abdias Passio places St. Matthew’s martyrdom in Abyssinia. (See Saint Matthew, Apostle.)—Teaching of Addai (Thaddeus). In 1876 an ancient Syriac document, entitled “The Teaching of Addai, the Apostle”, was published for the first time. It proved to closely parallel the Abgar material derived by Eusebius from the Edessa archives, and indeed purports to have been entrusted to those archives by its author, who gives his name as Labubna, the son of Senaak. It is full of legendary but interesting material describing the relations between Jesus and King Abgar of Edessa. Thaddeus, or Addai, one of the seventy disciples, is sent, after the Resurrection, in compliance with Christ’s promise, to Abgar, heals the ruler and Christianizes Edessa with the most prompt and brilliant success. Notable is the story of the painting of Jesus made at the instance of Abgar’s envoy to the former. Since the narrative of a Gaulish pilgrim who visited Edessa about 390 contains no allusion to such a picture, we may reasonably conclude that the Teaching of Addai is of later origin. Critics accept the period between 399-430. The Thaddeus legend has many ramifications and has undergone a number of variations. There is a Greek “Acts of Thaddeus“, which identifies Addai with Thaddeus or Lebbus, one of the Twelve. (See The Legend of Abgar; Edessa).—Acts of Simon and Jude. A Latin Panic’, which Lipsius attributes to the fourth or fifth century, narrates the miracles, conversions, and martyrdoms of these Apostles. It it found in the Abdias collection. The scene is Persia and Babylonia. It has been recognized that the historical setting of these Acts agrees remarkably with what is known of the conditions in the Parthian empire in the first century after Christ.—The Acts of St. Barnabas appear to have been composed toward the end of the fifth century by a Cypriot. They are ascribed to St. Mark the Evangelist, and are historically worthless. They are extant in the original Greek and in a Latin version. The narrative is based upon the mutual relations and activities of Barnabas, Mark, and Paul, as recorded in the Acts of the Apostles.—Gesta Matthioe. This is the latest of the pseudo-Acts, having been composed by a monk of Treves, in the twelfth century, as a prelude to an account of the translation of the sacred relic, and the body of St. Matthias to that city, and their subsequent rediscoveries. It pretends to have derived the history of the Apostle’s career from a Hebrew MS. (See Saint Matthias, Apostle.) (c) Quasi-Apostolic Acts It must suffice to mention “Acts of St. Mark“, of Alexandrian origin, and written in the fourth or fifth century; “Acts of St. Luke“, Coptic, not earlier than end of fourth; “Acts of St. Timothy“, composed by an Ephesian after 425; “Acts of St. Titus“, of Cretan origin, between 400-700; “Acts of Xanthippe and Polyxena“, connected with the legends about St. Paul and St. Andrew. (4) Apocryphal Doctrinal Works Testamentum Domini Nostri Jesu. It was known that a Syriac work of this name existed, and an extract was published in 1856. In 1899 Monsignor Rahmani, Patriarch of the United Syrians, published from a late MS. the Syriac text, a Latin introduction and translation. The work is in two books. It begins with an apocalypse of the approaching day of Antichrist alleged to have been uttered by Our Lord after His Resurrection. Between this and the body of the work there is a very loose connection, as the main portion represents Christ as enacting, even to small details, laws for the governance and ritual of the Church. The writer places on Our Lord’s lips descriptions of liturgical observances prevalent in his own and earlier periods. There are evident points of contact between the Testament and the ancient ecclesiastico-liturgical Canones Hippolyti, Apostolic Constitutions, and Apostolic Canons. Monsignor Rahmani assigns the Testament to the second century, and places the above works in the relation of dependence on it. But critics unanimously refuse to accord a high antiquity to the Testament, dating it in the fourth or fifth century, and inverting the dependence mentioned. On the ground that there is no indication of an acquaintance with the book outside the Orient, and that Arabic and Coptic recensions of it are known, Dr. A. Baumstark regards the work as a compilation originating in Monophysite circles, and current in the national Churches of that sect in Syria and Egypt. The apocalyptic opening has been found in a Latin MS. of the eighth century, and published by M. R. James, “Apocrypha Anecdota“ (Cambridge, 1893). The Preaching of Peter or Kerygma Petri. Clement of Alexandria repeatedly quotes from a Knpuyp.a Ilerpov, concerning whose credibility he obviously has no doubt. On the other hand, Eusebius classes it as apocryphal. A certain “Doctrine of Peter”, mentioned by a later writer, was probably identical with the “Preaching”. From the scanty remains of this work we can form but a very imperfect idea of it. It spoke in St. Peter’s name and represented him above all as a teacher of the Gentiles. The doctrinal parts occur in a framework of an account of the missionary journeys. The pseudograph was probably suggested by the text, II Peter, I, 5. A work which was so well accredited in the days of Clement of Alexandria (c. 140-215), and which was known to the Gnostic Heracleon (c. 160-170), must have come from almost Apostolic antiquity. Scholars favor the first quarter of the second century. The fragments which remain betray no signs of heterodox origin. There is a Syriac “Preaching of Simon Peter in the City of Rome.”—Two Ways or Judicium Petri. This is a moralizing treatise ascribed to St. Peter, and prefixed to the Didache (q.v.). It is of Jewish-Christian origin, and probably was based on the so-called “Epistle of Barnabas” .—Preaching of Paul. The only witness to this work is the treatise “De Rebaptismo” in the pseudo-Cyprian writings. According to this it represented Christ as confessing personal sins, and forced by His mother to receive baptism. (5) Apocryphal Epistles Pseudo-Epistles of the Blessed Virgin. These are all composed in Latin and at late dates. (I) The Epistle of the Blessed Virgin to St. Ignatius Martyr fills but nine lines in the Fabricius edition of the apocrypha. It exhorts to faith and courage. There is a reply from Ignatius. (2) The Epistle to the Messanienses, i.e. the inhabitants of Messina, Sicily, is equally brief; it conveys an exhortation to faith, and a blessing. (3) The Epistle to the Florentines was expounded in a sermon of Savonarola, October 25, 1495. We have no other testimony of it. It is four lines in length.—Pseudo-Epistles of St. Paul. The Pseudo-Clementine homilies contain as a preface two letters, the first of which purports to be from Peter to James the Less, beseeching him to keep his (Peter’s) preaching secret. (See Clementine Pseudo-writings.) Pseudo-Epistles of St. Paul; Correspondence with the Corinthians. The ancient Syrian (Edessene) Church revered as canonical a Third Epistle of St. Paul to the Corinthians, which is accompanied by a letter from the pastors of that Church, to which it is an answer. But about the beginning of the fifth century the Syrian Church fell under the influence of the Greek, and in consequence the spurious letter gradually lost its canonical status. It was taken up by the neighboring Armenians and for centuries has formed a part of the Armenian New Testament. Latin and Greek writers are completely silent about this pseudograph, although Greek and Latin copies have been found. It was obviously suggested by the lost genuine Pauline letter referred to in I Cor. v, 9; vii, 1. It was composed by a Catholic presbyter about 160-170, and is a disguised attack on some of the leading errors of Gnosticism. This correspondence long had an independent circulation, but recently it has been proved that the document was incorporated into the Acts of Saint Paul (q.v.).—Pseudo-Epistle to the Laodiceans. In the genuine Epistle to the Colossians, Paul, after instructing them to send their Epistle to Laodicea, adds: “read that which is from the Laodiceans”. This most probably regards a circular letter, the canonical “Ephesians”; but it has been held to be a lost letter to the Laodicean Christians. The apocryphal epistle is a transparent attempt to supply this supposed lost sacred document. It consists of twenty short lines and is mainly made of matter taken from Philippians and other Epistles, and pieced together without sequence or logical aim. Our apocryphon exists only in Latin and translations from the Latin, though it gives signs of a Greek original. It can hardly be the pseudo-Laodicean letter said by the Muratorian Fragment to have been invented by the heresiarch Marcion. Despite its insipid and